Keeping you safer

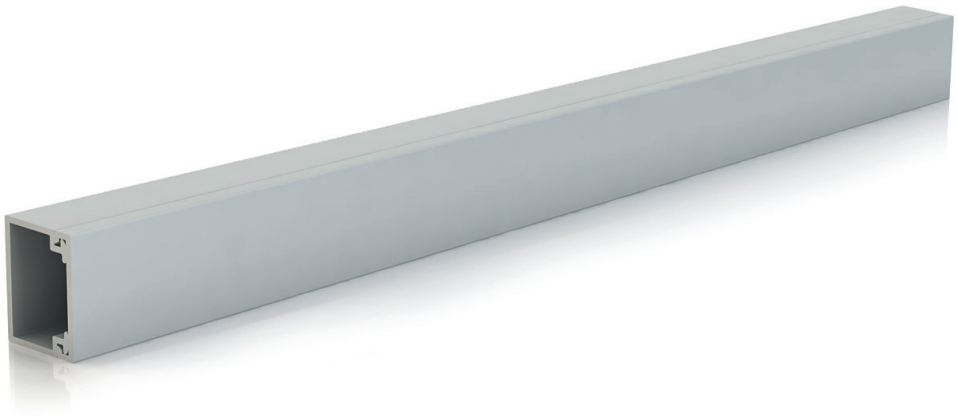

Molduras
U23X · Color gris

78

Secciones útiles

Secciones útiles (mm²)

Capacidad recomendada con conductores H07V-K

Dimensiones (mm)		7x12	10x16	10x22	10x30	16x16	16x30	16x50	20x30	20x50	20x75
Referencias	Blanco / Gris RAL 9010 / RAL 7035	**78010-2 78010-2A**	**78021-2 78021-2A**	**78022-2 78022-2A**	**78023-2**	**78031-2 78031-2A 78031-04**	**78033-2 78033-2A**		**78043-2 78043-04**	**78045-2**	
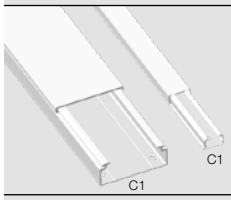		46	100	143	205	150	323		437	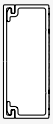 764	
Compartimentos		C1	C1	C1	C1	C1	C1		C1	C1	
Cantidad recomendada conductores tipo H07V-K	1,5 mm²	2	4	6	9	6	14		18	32	
	2,5 mm²	1	3	4	6	4	9		12	21	
	4 mm²	1	2	3	4	3	7		9	17	
	6 mm²		1	2	3	2	4		5	10	

Dimensiones (mm)		7x12	10x16	10x22	10x30	16x16	16x30		16x50		20x30		20x50		20x75
Referencias	Blanco RAL 9010						**78083-2**		**78085-2**		**78093-2**		**78095-2**		
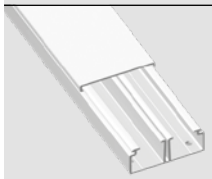							136 136		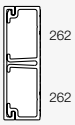 262 262		184 184		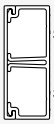 343 343		
Compartimentos							C1	C2	C1	C2	C1	C2	C1	C2	
Cantidad recomendada conductores tipo H07V-K	1,5 mm²						6	6	11	11	8	8	14	14	
	2,5 mm²						4	4	7	7	5	5	9	9	
	4 mm²						3	3	6	6	4	4	7	7	
	6 mm²						2	2	3	3	2	2	4	4	

Dimensiones (mm)		7x12	10x16	10x22	10x30	16x16	16x30	16x50	20x30	20x50	20x75		
Referencias	Blanco RAL 9010										**78147-2**		
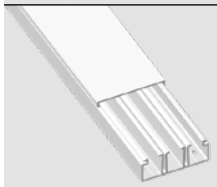											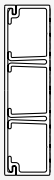 337 345 337		
Compartimentos											C1	C2	C3
Cantidad recomendada conductores tipo H07V-K	1,5 mm²										14	15	14
	2,5 mm²										9	10	9
	4 mm²										7	8	7
	6 mm²										4	4	4